



Federal Aviation
Administration



Facility Orientation Guide

LIVERMORE TOWER





Federal Aviation
Administration





TABLE OF CONTENTS

Welcome Letter	3
Livermore Tower Today	4
Livermore Tower Leadership Team	5
Our Expectations of All Employees	6
Local Area Information	8
Sporting and Special Events	9
Restaurants of Note	10
Online Resources	11
Livermore Tower and Airport Area Map	12
Livermore Tower Directory	13



Welcome Letter

Dear Future Livermore Controller,

Welcome to Livermore Tower! Here you will have an opportunity to work with an outstanding team of professionals that help make us a great place to work and develop your skills. Your knowledge, abilities and positive attitude made you a highly regarded addition to our team, and I am certain that you will make a positive impact on our future.

All of us want to make your tenure at this facility as enjoyable and rewarding as possible. Please feel free to ask any questions and express your thoughts and ideas to the staff and senior leadership. Our aim is to create an informal atmosphere and involve everyone in the process of making our facility an exceptional place to work.

I look forward to working with you, and would like to welcome you again to our team!

Sincerely,

Timothy B. Johnson

Livermore Tower/ Manager



Livermore Tower Today

Livermore Tower is a level-6 VFR Control Tower with radar. We got our radar scope in February 2003. Currently we average approximately 210,000 operations per year, 99% of which is general aviation. The remaining traffic is military and air taxi operations.

There is currently no commercial traffic into Livermore, although we do get many business jets flying in and out, such as Gulfstreams, Citations, Challengers, etc. The tower opened in 1974, and has been managed by the FAA ever since.

As you can see by the picture, our tower is very small but adequate since there are no obstructions to our view. The inside of the cab was renovated a few years ago, and looks very clean/nice inside. The tower gives a great view of the Tri-Valley area (Livermore, Pleasanton, Dublin), and overlooks a beautiful golf course that is co-located alongside the west end of the airport. Livermore Tower has been called a "country club" by many... but you'll have to check it out for yourself!



Livermore Tower Organizational Chart

The following organizational chart depicts the structure of the Livermore Tower Management Team.

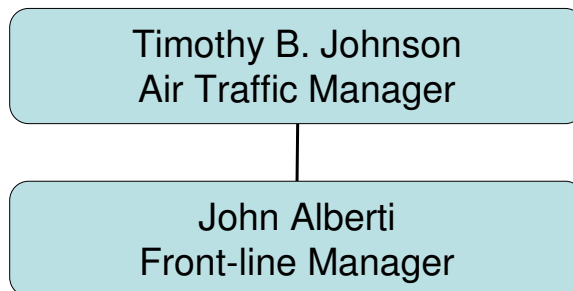



Our Expectations of All Employees

Livermore Tower leadership team expects all employees to:

- Come to work, be on time
- Be prepared – mentally and physically
- Understand leave policy and manage your leave appropriately
- Be cooperative and professional
- Treat people with respect and dignity
- Take initiative
- Be accountable
- Lead by example – be a good role model
- Do not tolerate or engage in any form of harassment or discrimination
- Actively participate in training
- Know your airspace and systems, know your equipment
- Use prescribed phraseology/correct facility and equipment names
- Follow rules and procedures
- Be open to feedback – provide honest information

Be an effective team member



Livermore, California – Things to Do and Places to eat

Come to visit us in Livermore, located in the heart of Livermore Valley wine country and close to an awesome array of cool California attractions. We can help make your decision-making a little easier by listing our top 5 things to do in the Livermore, California area:



Niles Canyon Railway

A one-hour scenic train ride on the San Francisco Bay Area route of the First Transcontinental Railroad awaits you one half-hour away at Niles Canyon Railway. Operated by the Pacific Locomotive Association, this marvelous museum not only brings exhibits to life, but it sheds an enormous amount of light on the importance of railroads in the development of California and the nation. For more information, visit www.ncry.org.



Ohlone Regional Wilderness

You have to hike or ride horse back to see this magnificent parkland, accessible only by way of the Ohlone Wilderness Trail. Its centerpiece is 3,817-foot Rose Peak, just 32 feet lower than Mount Diablo. Surrounding Rose Peak are 9,156 acres of grassy ridges, profusely flowered in season. The abundance of wildlife includes golden eagles, mountain lions and tule elk. For more information, call 510.562.PARK or visit



www.ebparcs.org/parks/ohlone.htm

Six Flags Marine World

Six Flags Marine World in Vallejo is America's only combination wildlife park, oceanarium and theme park. From world-class rides and up-close animal encounters to sensational live shows and special events, there's something for every member of the family to enjoy. For more information, visit

www.sixflags.com.





Lawrence Livermore National Laboratory's Discovery Center

Lawrence Livermore National Laboratory conducts some of the most innovative science and technology research in the nation whether it's ensuring the performance of the nation's nuclear stockpile, developing capabilities to strengthen homeland security, cleaning up the environment or deciphering the human genome. The Discovery Center provides visitors with a window into the Lab's state-of-the-art research programs, computational capabilities and experimental tools.

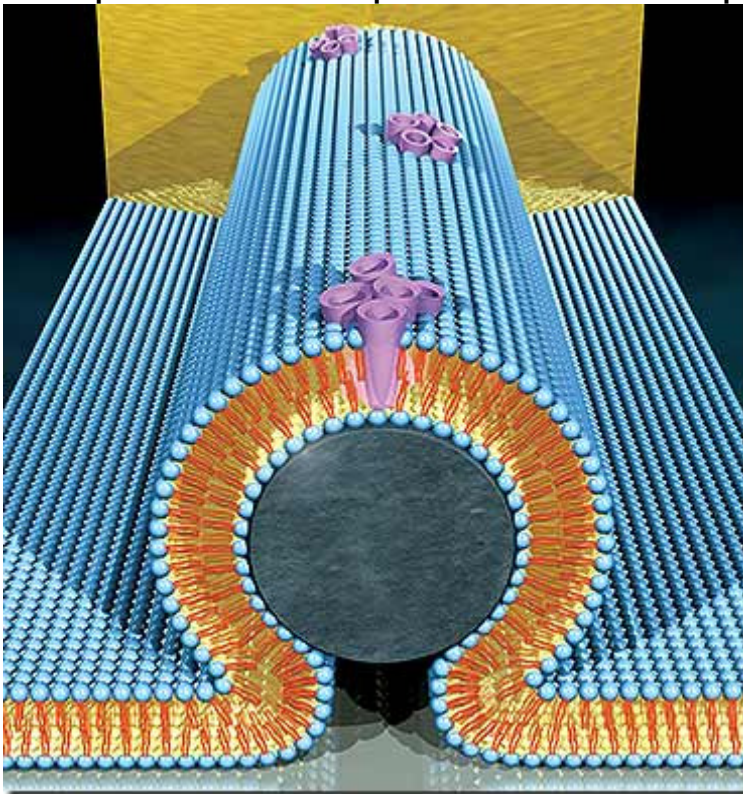



For more information, call 925.423.3272 or visit www.llnl.gov.

Lake Del Valle State Recreation Area

Located about five miles south of Livermore, the Lake Del Valle State Recreation Area is comprised of 4,000 acres of park and 750 acres of lake. The area is ideal for picnicking, horseback riding, boating, fishing and swimming. Del Valle Dam and Lake Del Valle are features of the South Bay Aqueduct, which is part of the State Water Project. For more information, call 510.562.PARK or visit www.ebparks.org





Some places to eat

Restaurant Name	Cuisine Type	Address	Phone Number
Ancestros	Mexican	2235 1st St , Livermore, CA 94550	(925) 960-9013
Anita's Mexican Food	Mexican	2124 Railroad Ave , Livermore, CA 94550	(925) 455-1145
August Tea Room	Tea Room	1601 Railroad Ave , Livermore, CA 94550	(925) 447-2822
Beeb's Sports Bar & Grill	Bar & Grill	915 Club House Dr, Livermore, CA 94551	(925) 455-7070
Best New York Pizza	Pizza	978 Murrieta Blvd , Livermore, CA 94550	(925) 606-6652
Bruno's Italian Cuisine	Italian	2133 1st St, Livermore, CA 94550	(925) 371-3999
Canton Village	Chinese	1100 E Stanley Blvd, Livermore, CA 94550	(925) 373-3900
Casa Mexico	Mexican	4076 East Ave , Livermore, CA 94550	(925) 371-0690
Casa Orozco	Mexican	325 S.L St, Livermore, CA 94550	(925) 449-3045
Castle Rock Restaurant	American	1848 Portola Ave , Livermore, CA 94551	(925) 456-7100
Cattlemens Restaurant - Livermore	Steakhouse	2882 Kitty Hawk Rd , Livermore, CA 94551	(925) 447-1224
Cheese Steak Shop - Livermore	American	2150 Portola Ave Ste G, Livermore, CA 94551	(925) 960-9338
Chevy's Fresh Mexican Food - Livermore	Mexican	3685 1st St, Livermore, CA 94551	(925) 960-0071
Chicago Express Pizza & Subs	Pizza	885 Airway Blvd , Livermore, CA 94551	(925) 447-7499
China Garden Restaurant - Livermore	Chinese	1536 Railroad Ave, Livermore, CA 94550	(925) 449-6315



China Pavillion Restaurant	Chinese	1460 N Vasco Rd , Livermore, CA 94551	(925) 606-6111
China Village - Livermore	Chinese	4022 East Ave Livermore , Livermore, CA 94550	(925) 447-0778
Cielito Lindo - Livermore	Mexican	2389 1st St , Livermore, CA 94550	(925) 371-8757
Country Waffles - Livermore	Breakfast	1803 Holmes St , Livermore, CA 94550	(925) 443-9904
Crazy Buffet - Livermore	American	4193 1st St, Livermore, CA 94551	(925) 961-9888
Creasian Noodle Cafe	Asian	136 S Vasco Rd , Livermore, CA 94551	(925) 960-9998
Delicious Chinese Restaurant	Chinese	855 Rincon Ave , Livermore, CA 94551	(925) 455-1188
El Cerrito Taqueria	Mexican	887 Airway Blvd, Livermore, CA 94551	(925) 373-6338
El Charro Taqueria	Mexican	2020 1st St, Livermore, CA 94550	(925) 371-8297
El Gordito Taqueria	Mexican	493 Windermere Cir, Livermore, CA 94551	(925) 373-6644
Emil Villa's California Bbq	Barbecue	3064 Pacific Ave, Livermore, CA 94551	(925) 449-1499
Extreme Pizza - Livermore	Pizza	1770 1st St , Livermore, CA 94550	(925) 447-9900
First Street Ale House	Bar & Grill/American	2086 1st St, Livermore, CA 94550	(925) 371-6588
Hanabishi Japanese Cuisine	Japanese	979 E Stanley Blvd , Livermore, CA 94550	(925) 455-1114
J & J Hawaiian Bbq	Hawaiian/Barbecue	2270 Las Positas Rd , Livermore, CA 94551	(925) 373-8288
Junction	American	47300 Mines Rd, Livermore, CA 94550	(408) 897-3148
Kanpai Sushi - Livermore	Sushi	1510 N Vasco Rd , Livermore, CA 94551	(925) 454-1838
Kat's Coffee	Coffee House	132 S Vasco Rd, Livermore, CA 94551	(925) 606-8620
Kawa Sushi	Sushi/Japanese	2180 3rd St, Livermore, CA	(925) 606-7222



		94550	
L & M Restaurant	American	2118 1st St , Livermore, CA 94550	(925) 447-5535
Lemon Grass Thai Restaurant - Livermore	Thai	2216 1st St., Livermore, CA 94550	(925) 606-6496
Los China Bistro	Chinese	2059 1st St , Livermore, CA 94550	(925) 455-6878
Los Primos - Livermore	Mexican	1025 N Vasco Rd , Livermore, CA 94551	(925) 455-6030
Los Vaqueros Grill	Mexican	1000 N Vasco Rd , Livermore, CA 94551	(925) 456-6233
Louise's Fish & Chips	Seafood	1554 Railroad Ave, Livermore, CA 94550	(925) 443-3744

City of Livermore's Official Website



OFFICIAL CITY WEBSITE

City Hall 1052 S Livermore Avenue Livermore CA 94550 925-960-4000 info@ci.livermore.ca.u

- [About Livermore](#)
- [What's New\(s\)](#)
- [City Council](#)
- [Departments](#)
- [City Services](#)
- [Business Interest](#)
- [Search Our Site](#)



- [Economic Stimulus Info](#)
- [Water Conservation Info](#)
- [2000-Seat Regional Theater Development Agreement](#)
- [Renew Business License](#)
- [Solar Cities Program](#)
- [Regional Rail Plan Info](#)

THERE'S MORE HERE



Federal Aviation Administration

Contact Us

Site Translation

[Click here for important updates regarding the H1N1 Flu \(Swine Flu\)](#)

Get [Adobe Acrobat](#)

[Text only homepage](#)

©City of Livermore 2007

This site meets ADA Accessibility Standards per Section 508.

- Fire Department
- Police Department
- Emergency Preparedness
- City Employment Opportunities
- City Newsletter
- 2008 Citizen Survey
- Library
- Pay City Utility Bills
- Purchasing
- Cultural Arts
- Community Event Calendar
- Frequently Requested Pages

- Airport Building Permits/Inspection
- Business License Information Center
- Citizen Survey Results
- City Council Agenda
- County/State/Federal Officials
- Community Development
- Community Event Calendar
- Special Event Permit
- Cultural Arts Information
- Employment Opportunities
- Housing & Human Services Library
- Municipal/Planning/Zoning Codes
- Pay City Utility Bills!
- Public Records Online
- Redevelopment Financing Tax Information
- Reports & Documents
- Solid Waste & Recycling
- Zoning Code Update

[About Livermore](#) [Airport ArtsAlive/Cultural Arts](#) [City Profile](#) [Community Event Calendar](#) [Community Resources](#) [Map and Directions](#) [Parks & Recreation](#) [Public Schools & Colleges](#) [Public Transportation](#) [Tourism](#) [Submit an Event](#) [Special Event Permit](#) [K-12 Public Schools](#) [Community Colleges](#) [Livermore Downtown, Inc.](#) [Visitors' Bureau](#) [City Newsletter](#) [Community Event Calendar](#) [Newsroom](#) [Reports & Documents](#) [Back Issues](#) [Submit an Event](#) [Special Event Permit](#) [Press Releases](#) [Announcements](#) [Waste Management](#) [News Agenda](#) [Packet](#) [About City Council](#) [Council Document Archives](#) [Official Meeting Calendar](#) [Mayor's Message](#) [Meeting Video On Demand](#) [City Clerk](#) [Volunteer Advisory Groups](#) [County/State/Federal Officials](#) [City Governance](#) [Council Meeting Procedures](#) [Council Members](#) [City Manager](#) [City Attorney](#) [City Clerk](#) [Community Development](#) [Economic Development](#) [Finance](#) [Fire Department](#) [Human Resources](#) [Library](#) [Police Department](#) [Public Works](#) [Transportation & Traffic](#) [City Claim Form](#) [Special Event Permit](#) [Building Division](#) [Engineering](#) [Green Building Program](#) [Housing & Human Services](#) [Neighborhood Preservation\(Code Enforcement\)](#) [Permit Center](#) [Planning Division](#) [Purchasing](#) [Bidder Registration](#) [Business Information](#) [Airport Golf Courses](#) [Maintenance](#) [Solid Waste & Recycling](#) [Water & Sewer](#) [Airport Horizons](#) [Family Counseling](#) [Housing Assistance](#) [Library](#) [Neighborhood Preservation](#) [Permit Center](#) [Public Works](#) [Service Request Forms](#) [Transportation & Traffic](#) [Solid Waste & Recycling](#) [Maintenance](#)



[Water & Sewer Business License Information](#) ▶ [Economic Development](#) ▶ [Other Business Resources](#) ▶ [Monthly New Businesses Report](#) [Business License Renewal](#)
[Commercial Space Available](#) [Large Employers](#) [Major Construction Projects](#)
[Development Incentives](#) [Alameda County Workforce](#) [Livermore Chamber of Commerce](#)
[East Bay Works CA Commerce Department](#) [UC-Industry Network of Expertise](#)
[Workforce Development Board](#) [Alphabetical Site Index](#) [Search Our Site](#)

Professional Sports

If you're into sports just follow those links and go watch a game or three

Oakland A's:

<http://oakland.athletics.mlb.com>

San Francisco Giants:

<http://sanfrancisco.giants.mlb.com>

Golden State Warriors:

http://www.nba.com/warriors/warriors_intro.html

Sacramento Kings:

<http://www.nba.com/kings/>

San Jose Sharks:

<http://sharks.nhl.com/>

San Francisco 49's:

<http://www.49ers.com/>

Oakland Raiders:

<http://www.raiders.com/home/>

San Jose Earthquakes:

<http://sjearthquakes.mlssnet.com/>



Livermore Tower and Airport Area Map

This section may include a map of the area surrounding the facility. It may also provide additional information on the immediate area, the airport or any other facilities adjacent to your location.

The map below locates a fictional Livermore Airport within its immediate surroundings..

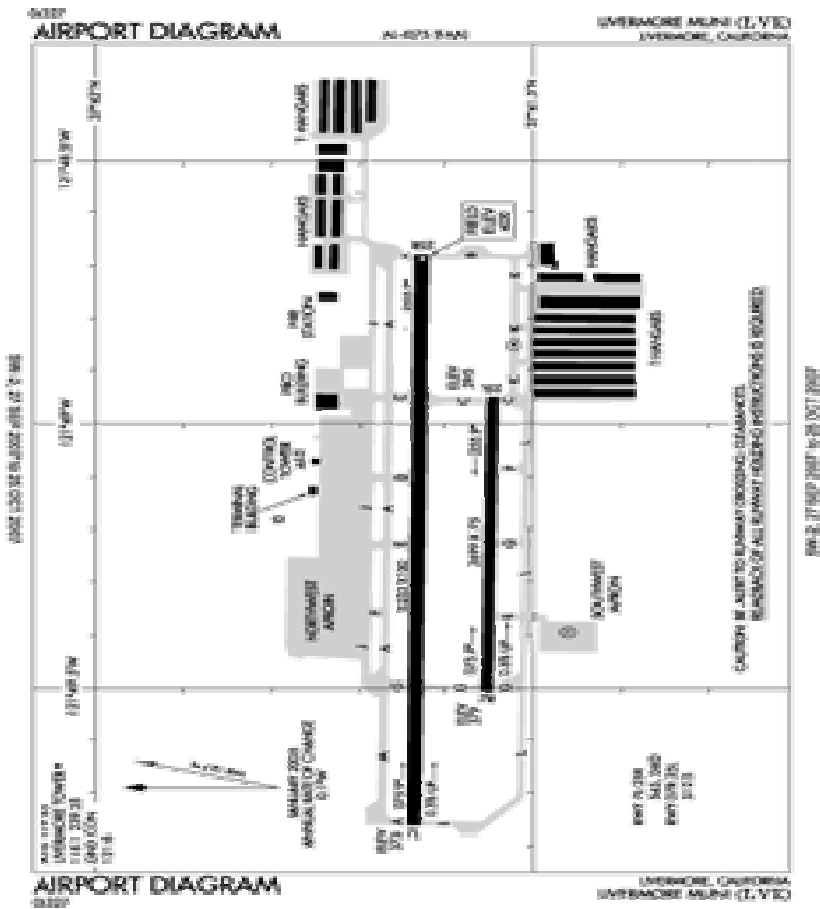



Photos of the Airport

Below is a selection of photos of runways, facilities and a main airport terminal of Livermore Airport.

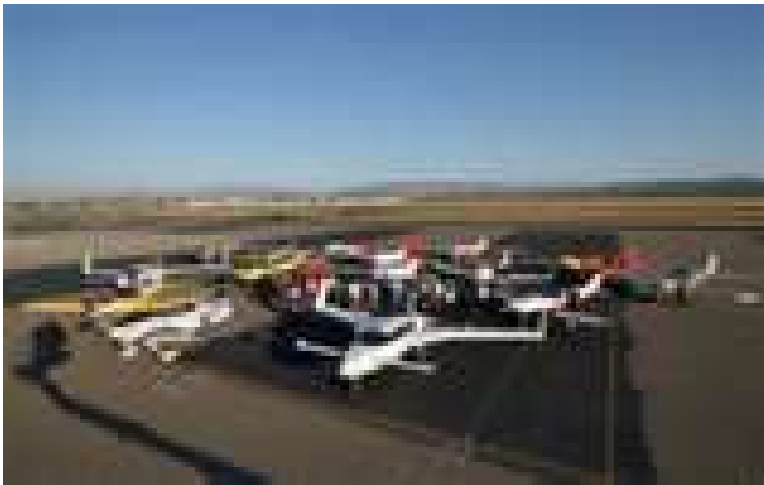



Livermore Tower Directory

The following list provides the most commonly used phone numbers within the Livermore Tower facility:

Front Desk	(925) 443-0666
Facility [recorded]	925) 443-0666
Facility Night & Weekend	925) 443-0666
Manager's Office	925) 443-0666
Emergency Contact Number	925) 443-0666
Training Department	925) 443-0666
Facility Fax	(925) 606-7309



– END –

[Please do not delete the “end page” section, as it is required to maintain section definitions within the document. You may discard this page once the document is printed.]